

Snare-Drum-Fun

von Christoph Nießen

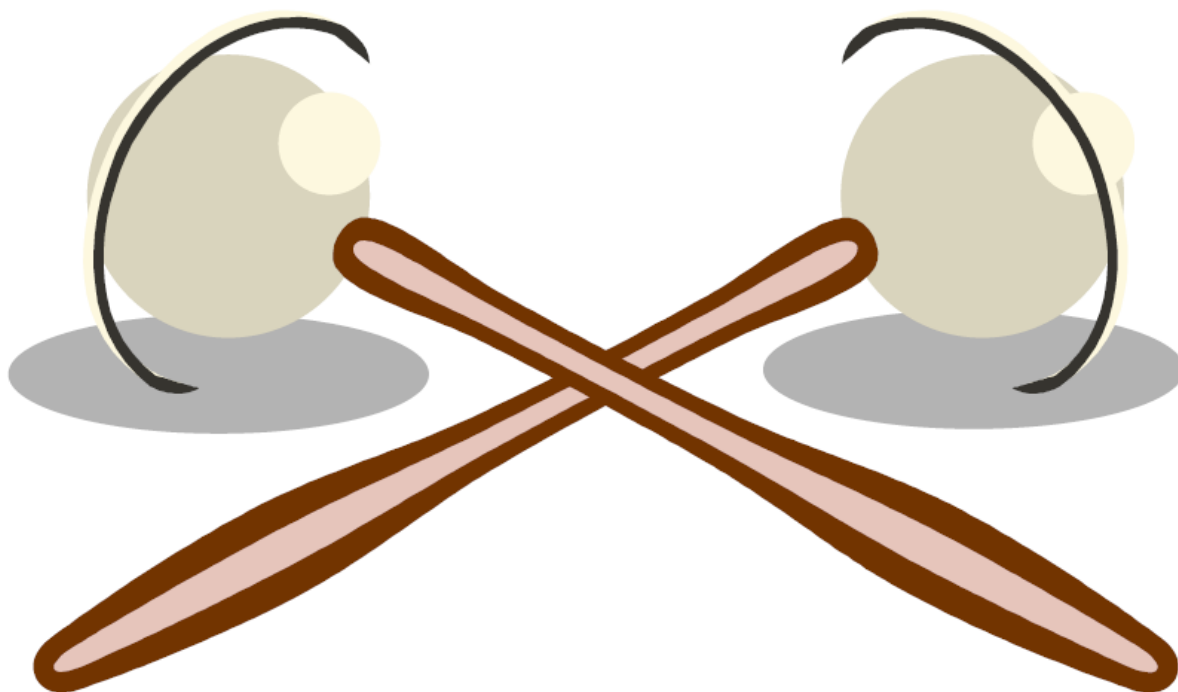

www.stickcontrol.de Schlagzeugnoten umsonst.....!

An dieser Stelle findest du Solostücke für die Kleine-Trommel in unterschiedlichen Schwierigkeitsgraden die jedoch alle schon ein wenig Erfahrung voraussetzen.
Die zur Zeit hier vorhandenen Stücke werden regelmäßig durch neue Kompositionen ergänzt.

Viel Spaß, seid kreativ,
und keep on groovin´

Mein besonderer Dank gilt meinem ersten Lehrer und Freund
Ralf Heinrich dem ich eines der Soli gewidmet habe.

To Steve I

Christoph Nießen 1/08

To Steve III

Christoph Nießen 01/08

f-p

4

8

11

mf

14

17

f-p

20

f

23

26

To Steve IV

Christoph Nießen 01/08

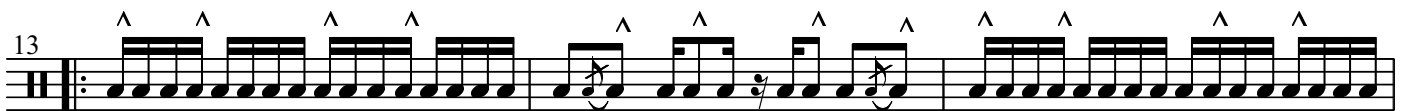

To Raller

Christoph Niessen 01/08

- Staff 1: *p* (measures 1-4), *f* (measures 5-8), *p* (measures 9-12), *f* (measures 13-16).
- Staff 2: *p* (measures 17-20), *sfz* (measures 21-24), *mf* (measures 25-28).
- Staff 3: *p* (measures 29-32), *sfz* (measures 33-36), *mf* (measures 37-40).
- Staff 4: *f* (measures 41-44).
- Staff 5: *mf* (measures 45-48), *mp* (measures 49-52), *p* (measures 53-56), *pp* (measures 57-60).
- Staff 6: *f* (measures 61-64).
- Staff 7: *f* (measures 65-68), *pp* (measures 69-72).
- Staff 8: *p* (measures 73-76), *sfz* (measures 77-80).

Highschool Drums

Christoph Niessen 01/2008

